



Mainstay

building safe, self-sufficient families through services and shelter



2011 - 2012 Annual Report

2011-2012 BOARD OF DIRECTORS

Sheila Fortner, President
Emily Cowan, Vice President
Sandie Salvaggio-Walker, Secretary
Evelyn Johnston Treasurer
Tanya Blackford, Executive Director
Louaine Leisching, Past President

Bette Carter	Dwayne Powell
Robert Danos	Becky Reid
Melissa Justus	Karyn Spreeman
Maggie Mugan	Bobbie Trotter
Barbara Newman	Fred Westphal

133 Fifth Avenue West
Hendersonville, NC 28792

(828) 693-3840

www.mainstayhelp.org

Visit Us On Facebook!



Subscribe to RSS Feeds



STAFF

Nery Acosta, *Spanish Client Services*
Carol Barthel, *Child Services*
Tanya Blackford, *Executive Director*
Missy Blackwell, *Director of Client Services*
Anita Bodenhamer, *Case Manager*
Jeannette Butterworth, *Grants Manager*
Pati Chapman, *Shelter Coordinator*
Jennifer Corn, *Finance Coordinator*
Mindy Denney, *Case Manager*
Cheryl Hagymassey, *Store Assistant*
Jennifer Hildebrand, *Residential Shelter Aide*
Meredith Hooks, *Family Services Advocate*
Stephanie Kowald, *Store Manager*
Jamie Martina, *PRN Shelter Aide*
Caroline Matlock, *Daycare*
Ginny Rittenhouse, *Family Violence Class Facilitator*
Jenny Seagle, *Residential Shelter Aide*
Barbara Searcy, *Volunteer Coordinator*
Stephanie Thomas, *Lead Residential Shelter Aide*
Theresa Thomas, *Residential Shelter Aide*
Jennifer Wallace, *Daycare*

The following donations were received July 2011 through June 2012. Thank you to all the generous individuals and organizations who help make a difference in the lives of those needing Mainstay's services. Again, Thank you!

GIFTS GIVEN IN HONOR OF

Christine Audette and Hans Leenhouts	<i>Van and Theresa Powell</i>
Tiffany Bishop	<i>Rebecca Bishop</i>
Joan Blair	<i>Diane Pierce</i>
Lisa Brothers	<i>Beth Dermid</i>
Rosalind and Boyd Campbell	<i>Margo D Sedgwick</i>
Irene Collins	<i>Bob and Inez Brown</i>
Brad Dienst	<i>Rev Dr Brian Palecek</i>
Karin and Herbert Ehmer	<i>Margaret Rose</i>
Ladd and Ellen Fields	<i>Jan Shefter</i>
Alma Lee Cheves Class, First United Methodist Church,	<i>Susan B Ashley</i>
Bill and Kathy Floyd	<i>Helen Reilly</i>
Sam and Ann Fritschner	<i>Debbie Krumrei</i>
Earle and Patricia Haire	<i>Mrs. Pat Haire</i>
Brice and Edith Harris	<i>Todd Hoke</i>
Deb Harris	<i>Barbara Searcy</i>
William Hastie	<i>Donna Hastie</i>
Jean Heide	<i>Debbie Krumrei</i>
Anthony Hillen	<i>Catherine Hillen</i>
Hot Dog World	<i>All those who help</i>
Phyllis and William Jonsen	<i>Barbara Newman</i>
Bob and Kay Lane	<i>Dan Chapman</i>
Judith Long	<i>Jeannette Butterworth</i>
McLean Communications, Inc.	<i>Robert and Jean Madigan</i>
Carol Meehan	<i>Kathleey Hespelt</i>
Mountain 1st Bank and Trust	<i>Jennifer Corn</i>
Fran Oates	<i>Bernhardt and Christopher</i>
Raymond and Mary Pankopf	<i>Barbara Newman</i>
Joady and Allison Perrett	<i>Elizabeth Perrett</i>
Bruno and Mary Pikoraitis	<i>The Pikoraitis Family</i>
Mills River Presbyterian Women	<i>Betty Johnson</i>
John and Carrine Reilly	<i>Helen Reilly</i>
Matthew and Christine Reilly	<i>Helen Reilly</i>
Jean Reynolds-Caylor	<i>Marion Lowry</i>
Richard and Lori Smith	<i>Shirley Smith</i>
Bob and Audrey Stelloh	<i>Friends</i>
Sister Kathleen Terlau	<i>Jane Lemon</i>

GIFTS GIVEN IN MEMORY OF

Pat and Robert Barker	<i>Jan Bartlet</i>
Emma Boedecker	<i>Burleigh Boedecker</i>
Deborah Buck	<i>Jean H Ogram</i>
Frank Caballero	<i>Sylvia Alcover</i>
California Beer & Beverage Distributors	<i>Robert Madigan</i>
Capitol Beverage Sales, L.P.	<i>Robert Madigan</i>
Ann Eller	<i>Carl Eller</i>
Dennis and Jeannine Erickson	<i>Robert Madigan</i>
First Congregational Church	<i>Edwin R Weidler</i>
Phillip Gresh	<i>Maija Gresh</i>
Jeff and Joan Hamiel	<i>Robert Madigan</i>
Hinden & Sievers, LLP	<i>Robert Madigan</i>
Eve Hoover	<i>Maija Gresh</i>
Louaine Leisching	<i>Robert Drake</i>
Kent and James Loy	<i>Charles Huffstetler</i>
Minnesota Municipal Beverage Association	<i>Bob Madigan</i>
Anne Osmer	<i>Capt J W Osmer, OSN</i>
Sandy and Alan Pizzuto	<i>Irene Helgren</i>
Thomas and Judith Plott	<i>Philip Cheaney</i>
Debbi Prince	<i>Cathy Jones</i>
Lucy Purkey	<i>Aminta Gomez</i>
Mark and Janice Sawinski	<i>Robert Madigan</i>
South Carolina Beer Wholesalers Association	<i>Robet Morrison Madigan</i>
Kristine Szerenyi	<i>Phillip N Cheaney</i>
Sister Kathleen Terlau	<i>Sister Patricia Murphy</i>
The Wholesale Beer & Wine Assoc of Ohio, Inc.	<i>Robert Madigan</i>
Randy Walker and Kristi Blazer	<i>Robert Madigan</i>
Doris Williams	<i>Gail Leslie Schenider</i>

DIRECT SERVICE DONATIONS

Anne and Bruce Abbott	Agudas Israel Sisterhood	Neal Andreae and Nancy Mitchell
Letha Abeln	Donna Ahrenholtz	Claudia and James Andrus
Lot Acosta and Amparo Oviedo	Alan's Jewelry and Pawn	Regina Angehil
Patty Adamic	Jean Alexander	Anonymous Donor
Henri Adams	Gary and Jan Allen	Victoria Arcara, MD
Robert and Martha Adams	Willa Allen	Mike Armstrong
John and Julia Adamson	Cheryl Anders	Susan Aronowitz
Flora Adelberg	Judith Andersen	Vicki Aubuchon

DIRECT SERVICE DONATIONS

Jamie and Angela Austin	Joy and Robert Bollman	Christian Motorcycle Association
James Bailes	Linda and James Bolonda	of Henderson County
Mary Ann and Howard Bakken	Kay and Werner Bonitz	Church of the Transfiguration
Paula Bakule	Janet Bostwick	Church Women United
Mart Baldwin	Bo and Mary Boteilho	City of Hendersonville
Ray and Nancy Baldwin	Shelley Bourdon	Brenda Clark
Terry, Sandy and Ashley Ball	Mae Boys	SB and Paulette Cliff
Bank of America Matching Gifts	BP Fabric of America Fund	Polly Clinton
Bares It All for Breast Cancer	Robert and Lillis Brackett	Ginny Cobb
Brian and Elena Barnwell	Bruce Bradley	Stuart and Carola Cohn
Renne Barolet	Brainstorm Marketing	Angie Collins
Gretchen Batra	Bobby Branks	Community Foundation of
Trinity Bauer	Paula Brewer	Henderson County
Cristy Beal	Dennis Brooks	Amy and William Congdon
Janet and Harold Beam	Harold and Joan Brooks	Theodore Connors
Elizabeth Beard	Peggy Brown	Jennifer and Brian Corn
Beehive Resale Store	Virginia and William Brown	David Corn
Elaine Belcher	Patrick Buhrke	Furlon Corn
Bruce and Melba Bell	Danny Bullman	Mark and Kathy Corn
Susie Bender	Lee and Bill Burdett	Pauline Corn
McCray Benso and Judy	Diane Butler	Ronald Corn
Atchley-Benson	Celia Butterworth	Marian Cosgrove
Patricia Bentz	Milton and Jeanette Butterworth, III	Helen Cottam
Charleen Bertolini	Barbara and Charles Byrd	Emily Cowan
Susanne Best	Janet Cameron	Gerri and Gary Crider
Beta Sigma Phi Sorority	Rosalind and Boyd Campbell	Speers and Barbara Crumrine
Biltmore Inspirations Consultant	Mack and Peggy Canipe	Linda Cudd
Ruth Birge	Karen Capps	Peake and Jane Dana
H.M. and Evelyn Bitner	Corinne and Franklin Carland	Margaret Daniels
Marilyn Black	Carolina Italian American Org.	Anita Das
Anna Blackford and Frank Benner	Carolina Pubs, Inc.	Carolyn Davis
Tanya Blackford and	Carolina Village Inc.	Keith and Neva Davis
Christopher Grose	Carolina Village Residents Assoc.	Linda Davis
Brian Blackman	Kevin and Laurie Carr	Dorothy Dears
Barbara Blackwell	Bette Carter	Lois and Dan Deely
Caroline Blackwell	Caylin Case	Robert and Carol Demartini
Donald and Phoebe Blackwell	Clyde and Patricia Case	Pat and Barbara Dempsey
Johnnie Blackwell	James J Caserio, MD, PA	Patricia DeStefano
Joy and Frank Blazey	Mary Casey	Stanley and Patricia Dienst
Buck and Joan Blessing	Kim and Bob Cathers	Peg and Justin Dinehart
Bliss	Janet Chadwick	Heather Dobbs
Emma Boedeker	Dan and Pati Chapman	Dolma Jewelry, Inc.

DIRECT SERVICE DONATIONS

Yvonne Domka	Dennis and Demme Foresman	Gail and Hoyt Griffith
Marion Donovan	Lawrence and Patricia Formichella	Susan Grosser
Tim and Lori Dorsey	Sheila Fortner	Barbara Gummere
Wayne and Joan Doss	Dennis and Susan Frady	Roger and Sherry Haagenson
Amanda Douglas	Jennie Francis	Cheryl and Julius Hagymassy
Kathy Drake	Jay and Mies Frank	Eveline and Charles Hall
John and Sandra Dublynn	Joan Fredricksen	George and Margaret Halsey
Diane Duckett	Michele French	Julie Harness
Maureen Duemig	Betty Freund	Lara Harrington
Kathleen Durtschi & Richard Harnad	C. Jane Frisoli	Roy and Jimmie Harris
Jewel Easler	Sam and Ann Fritschner	Sherry Harris
Caroline Easley	Jack and Lynn Frye	Alice Hart
Miles and Rebecca Edney	Robert and Beatriz Funk	Howard Harvey
Jane and Ed Ehlers	Donn Gash	Kathy and Dan Hayes
Michael and Renee Elrod	Penny Gash-Pearson	Daniel and Tressa Hayes
Charles and Becky Elston	GE United Way Campaign	Jennifer and Frankin Henderson
Diane Emon	Katherine Gee	Katherine Henderson
Etowah Presbyterian Church	John and Claudia Gephart	Henderson County DSS
Etowah United Methodist Church	Fran and Bob German	Henderson County Hunger Coalition
Catherine and Kenneth Etterman	Gillian's Gallery	Hendersonville Antique Car Club
ExxonMobil Foundation	John and Elizabeth Girard, Jr.	Hendersonville Community Co-op
Robert and Georgene Farmer	Renee Gladstein	Hendersonville High Keywanettes
Harry and Jane Farthing	Barbara and Stuart Glassman	Richard Hensley
Thomas and Susan Fazio	Hugh Gleaton, Jr.	Lori Hernandez
Gerald and Elizabeth Feblowitz	Goldcrafter's of London	Eliyas Hickey
Lorelle Feezor	Darryl Goodman and Kerry Corlis	Christine and Terry Hicks
Femme Classica, LLC	Joen Goodman	Rachel Hill
Sheila Ferretti	Kyle Gordon	Vivian Hoepfner
Heather and Jake Fine	Jim and Gay Gosnell	Dee Hogg
First Church of Christ, Scientist	Jody Grabowski	Meg and Todd Hoke
First Citizens Bank	Grace Lutheran Church	Sylim Holbrook
First Congregational Church	Grace Lutheran Women of ELCA	Ila Hollender
First United Methodist Church, Alma Lee Cheves Class	Dane and Arynn Graham	Darlene Hollingsworth
First United Methodist Church	Erin Graham	Homestead Fine Linens
Donald and Audrey Fisher	Camille and Ralph Grant	Deanna Horsewood
Flanagan Printing Co., Inc.	Myra Grant	Cathy Horton
Fletcher First Baptist Church	Michelle Gray	James and Irene Hostetter
Fletcher United Methodist Church	Steven Gray	Gail Humpston
Bill and Christine Folwell	Dona Green	Hunger Coalition
Alexander and Amanda Forbes	Eve and A C Gregg	Donald and Linda Hunter
Mandy Forbes	Leona Gregory	James and Vibeke Hurd
	Phillip Gresh	Richard Hurley

DIRECT SERVICE DONATIONS

Susan Hyde	Timothy Kriegel	Patti Martinez
Jim and Edie Inloes	Debbie Krumrei	Maryland Beer Wholesalers Assoc
Stacey and Joseph Innamorato	Gwen Kuhns	Nello Masci
IRG Partners, Inc.	La Vida Loca	Mast General Store - Corporate
Mark Isabelli	Howard and Christine Lacy	Gary and Denise Mathers
Jane Asher Antiques	James and Lisa Ladd	Donald and Kathryn Matthews
Carl Johnson	Ladies Aid Society of Flat Rock, Inc	Lynn and Leslie Matthews
Melissa and C.A. Johnson	Mike Lahr	Ceil Mattingly
Tim and Kathy Johnson	Land Of Sky Garden Club	Joan Mazzatenta
Evelyn and Dennis Johnston	Gisela Lapido	Amy McCallie
Pat and George Jollie	Brittany Lee	S.E. and Ann McChristian
Jim Jolly	Thomas and Patty Lee	Nancy McClung
Geoffrey Jones	Edwin Legge	Shannon McCotter
Nolan Jones	Louaine Leisching	Duane McDade
Pat and Lemuel Jones	Nancy Leon	Ed McDade
Vivienne Jordahl	Jan and Larry Levene	Debbie McDuffie
Laura Jump	Judith Levinson	Carol McGlone
John Justice	David Liles	Aaron and Mirjam McHargue
Melissa Justus	Linda's Plants	Barb Mcintire
James and Marcia Kane	Thomas Lionetti	Robert McKay
Paul Kaplan	Susan Logan	Judith and Ray McKenzie-Wilson
R. David Karrick	Caroline Long	Judy McLendon
Thomas and Priscilla Karvonen	Judith Long	Tex McMillan
Judith Katz	Marian Lowry	Glover McMurray
Donald and Sue Kauffman	Lee and John Luebbe	Fred and Sheila Meadows
Palma Kauppert	LuLu Lugo	Dorothy Means
Dan and Alex Kealy	Todd and Lee Lupton	Carol Meehan
Kathleen Keefer	Betsy Lutz	Eleanora Meloun
Brenna Kendrick	Ross and Dana Lyman	Francis Mendaykowski
Joan Kennedy	Catherine Lynch	Patricia and Douglas Metzler
Joan and Irving Kershner	Thomas Lynn	Mary Jane Meyer
Kim Kightlinger	Katy Lyons	MGA - Masters Gentry Architects, PA
Kilwin's of Hendersonville	Karin Mackel	Mike's on Main Street
C Eugene and Betty King	Cheryl and Don MacKenzie	John Mikkonen
Philip King	Meredith MacKenzie	Brett Miller
Steven Kirkland	Karen MacNeil	Eric Miller
B.J. and Linda Klein	Norman and Mary Ellen Makowski	Tamara and Jeff Miller
Karen and Paul Knaub	Anne Maliff	Jerry Miller
Amy and Peter Knight	Susan Mangrum and David M	Rosemary Miller
Norman and Nancy Koski	Shadron	Miller Laundry and Cleaners Inc
Brian and Stephanie Kowald	James and Sara Marshall, Jr.	Mills River Presbyterian Church
Sandra Kremer	James and Barbara Martenson	Mills River United Methodist

DIRECT SERVICE DONATIONS

Robert Miskosky	Hamlin-Palmer	Jason and Stephanie Reasoner
MLH Paper & Party Supplies	Pardee Hospital	Marlene Reddy
Eric Moncrief	Park Ridge Family Medicine	Winthrop and Martha Reed
Jack and Charlotte Morgan	Park Ridge Health	David and Louise Reeves
Arthur Morris	Park Ridge Hospital Foundation	Patsy Reeves
Candy Morrison	Jan and Ron Partin	Alison Reid
Grant and Carol Morrison	Josh and Leigh Paschke	Becky Reid
Mark Morse	Dr. Kathryn F. Patten Patten	John and Elizabeth Reid
Paul Morse	Gregory and Sheila Paul	Richard and Allison Reid
Mountain 1st Bank & Trust	Nancy and Gerald Payne	Perry and Linda Reihis
Moxie Salon & Spa Inc	John Payne	Helen Reilly
Mt. Pisgah Lutheran Church	Patricia Payne	Barbara Reim
Maggie and Robert Mugan	Jane Pearson	Carole and Tom Repici
Ann Mullican	Joan Pedota	Orville and Shirley Retzsch
Kimberly Mullinax	Mary Jane Pell	Roxana Rice
Murphy, Cox & Mills Foundation	James Pelto	Andre and Dina Richison
Teri Nadler-Thorz	Linda Perkel	Chris Ricker
Barbara and James Neal	Linda and Anthony Pezzimenti	Virginia Rittenhouse
Mary Ann Neal	Pfizer Foundation Matching Gifts	Irene Robertson
Ted Needham	Ilona Phillips	John and Elaine Robertson
William and Shirley Netz	Lewis and Beverly Phillips	Joseph Robustelli and Becky Reid
Barbara and Bruce Newman	Sherman and Ella Phillips	Brad and Sissy Rogers
Rebekah Newton	Corrie Phipps	Charley Rogers
Norman Nichols	David and Marilyn Pigors	June Rogers
Shirley Nicholson	Janice Pike	Gloria Ross
John and Lorraine Nicosia	John and Toni Piowaty	Mark and Mary Ross
Charles and Sara Noegel	Pisgah Physical Therapy and	Perry Rudnick
Amy Norman	Sports Rehab. Inc	Arlene Russell
Bill and Lisa Obermiller	Karol Pittman	Steven and Connie Salmela
Maggi O'Brady	Robert and Marilyn Pittman	Sandie Salvaggio-Walker
Lutrelle and Carey O'Cain	Sandy and Alan Pizzuto	Christine Sams
Donald and Carol Odegaard	Frank and Patricia Podlpec	Mary Sams
Andrew and Joanne Okpych	Grace Poli	William Sandborn
George Oldham	Susan Portman	Deborah Santiago
M G Olson	Shanaia and Dwayne Powell	Sheila Saunders
Edward Osteen	Mills River Presbyterian Women	Schneider Electric North
Andy Owensby	Jack and Jane Presseau	American Foundation
P.E.O, Chapter B	Jane Price	Claudia Schopper
Bobby Padgett	Debbi Prince	Deane and Barbara Schubert
Robert and Lynn Palazzo	Catherine Quinn	Bob and Mary Schwartz
Helen Palmer	Raising Funds Effectively	Barbara Searcy
Wilbur Palmer and Constance	Perry and Carol Rawson	Louis Seebo

DIRECT SERVICE DONATIONS

Teddi Segal	Jon and Jane Steinmetz	Myra and Polly Walker
Ray and Shirley Segrest	Billy and Kyle Stepp	Sy Walker
Patricia Sells	Loretta Stover	Zach and Kelley Walker
Kathleen and David Selsky	Dawn Strickland	Matthew and Ragan Ward
Alice Semanchuk	Sherry Sudduth	Ellen Ware
Carol Senerchia Susan Senko	Jane and Bill Swafford	Steve and Diana Watkins
Donald and Patricia Setter	William Swanson	Susan and Gerald Weese
Peter and Alison Shanahan	Jack and Barbara Swidler	Richard Weidler
Charles and Marie Shanley	Nancy Tanker	Eleanor Weigel
Glenn and Jan Shefter	Sophie Tanker	Georgette Weitbrecht
Shefter and Fertik, D.D.S., P.A.	Robert and Harriet Taylor	John and Marion Wells
Dr. and Mrs. Ken Shelton Shelton	Ted N Reese Insurance Agency, Inc.	Robert and Kathleen Wendell
George and Catherine Shields	Katherine Templeton	Florence Werden
Paul and Simone Shoemaker	Jim Tester	Jim and Nancy Wert
Howard and Judith Shoup	The Oy Oy's	Rodney Wesson
Harold and Linda Showalter	The Sanctuary	Wayne and Beth Wesson
Virginia Simek	Colin and Janet Thomas	Andrew White
Patricia Simpson	David and Ann Thomas	Valorie White
Mary Sims	Robert Thompson	Rita Wightman
Kent Sizemore	Jimmie Thrash	Donna Wilkie
Janie Skelton	Thursday Thrift Shop	James and Donna Wilkie
Ross and Martha Sloan	Phoebe Timberlake	Derry Williams
Barbara Smith	Alan Tinder	Ernest and Nancy Williams
Carol Smith	Steve Tipps	Sandra Williams
Debra Smith	Stanley and Sharon Tirrell	Susan Williams
Dick Smith	Anna Tolles	Bob and Amy Williford
Gloria and Earnest Smith	Trinity Presbyterian Church	Rachel Wingo
Joanie Smith	Trinity Presbyterian Women of the Church	Milton and Vi Winsor
Kathleen Smith	Chris and Holly Tucker	Cynthia Wisheart
Roger Smith	Joan Uhrich	George and Hope Wittmer
Travis and Florence Smith	Unitarian Universalist Fellowship	Dick and Barb Wolgamott
Liz Snively	United Community Bank	E and G.C. Wolters
Nancy Snowden	United Methodist Women	Judith Wondolowski
Martha Sofie	United Way Greater Portland	D Wongchong
Southern Burglar Alarm Co. Inc.	Gretchen Van Emburgh	Florence Wood
Jennifer Spencer	Halimah Veon	Robert and Claudia Wood
St. Barnabas Roman Catholic Church	Louise Vier	Angela Wright
St. James Episcopal Church	Judith Wadosky	C Scott and Ashley Wright
St. John In The Wilderness Episcopal Church	Wag! The Dog, LLC	Gary and Debbie Wright
Lewis and Mildred Steinbach	Fair Waggoner	Mason Ziegenfuss
Aleen Steinberg	William and Sandra Waggoner	Jerry and Gail Zink

2011 - 2012 Financial Report

ASSETS

Cash	99,619
Promise to give - Grants	95,875
Grants Receivable	17,629
Other Receivables	7,503
Prepaid Expenses	11,760
Inventory - Thrift Shop	8,702
Property and Equipment	2,138,460
Held by others	6,430
Transitional Housing Fund	497,953
Total Assets	2,883,931

INCOME

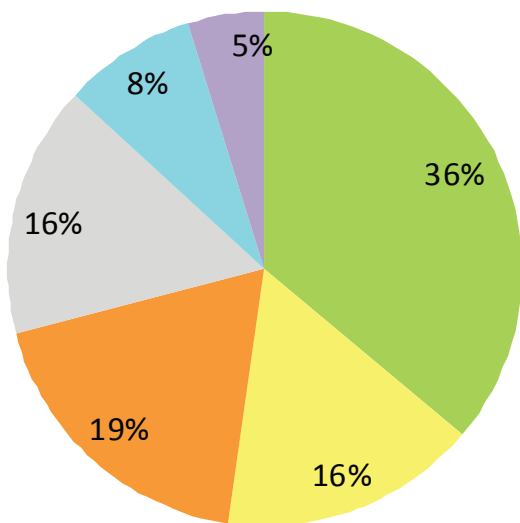

■ Grant Revenue
 ■ Contributions
 ■ Thrift Shop
■ UnitedWay
 ■ Fundraising
 ■ Other

EXPENSE

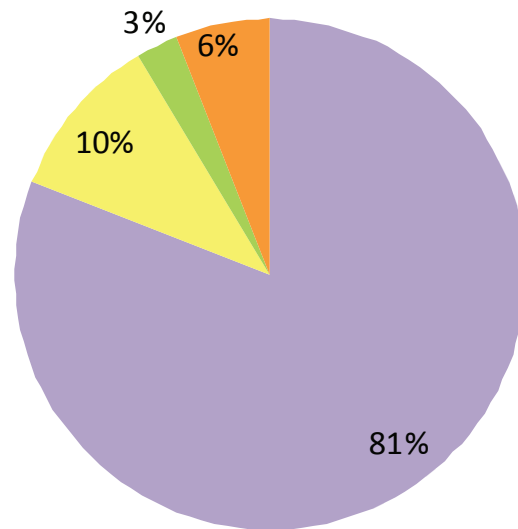

■ Direct Services
 ■ Management
■ Thrift Shop
 ■ Fundraising



FY 2011-2012 Shelter Bednights

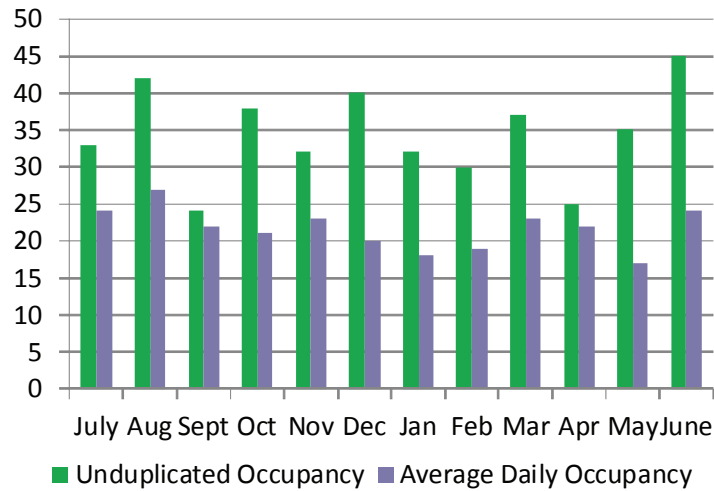

Domestic Violence Statistics FY 2011 – 2012

- 123 shelter beds were provided to adult women
- 103 shelter beds were provided to children
- Average daily census of people in shelter was 21
- Average length of stay was 30 days for women and 38 days for women with children
- 635 outreach visits for counseling and help (those not requiring shelter assistance)
- 241 people took the Family Violence Prevention class
- 523 hotline calls were received



FY 2011-2012 Ages of Individuals Served

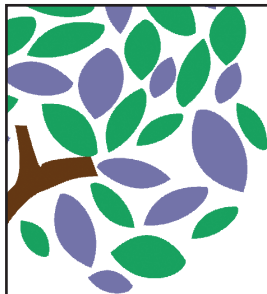
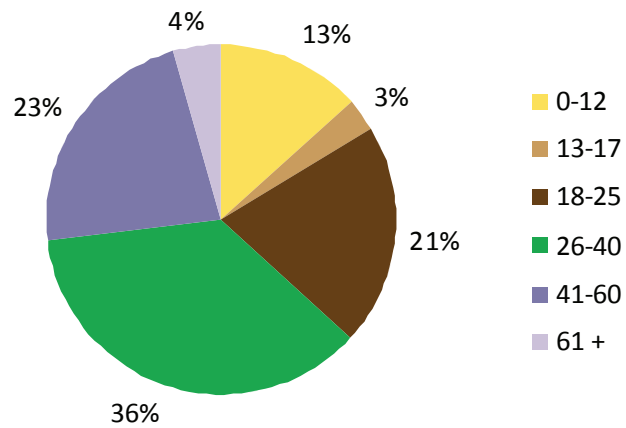

Family Violence Prevention Class Client Referrals

