



# Mainstay

building safe, self-sufficient families through services and shelter



## 2010 - 2011 Annual Report

## 2010-2011 BOARD OF DIRECTORS

Sheila Fortner President  
Emily Cowan, Vice President  
Sandie Salvaggio-Walker, Secretary  
Evelyn Johnston Treasurer  
Tanya Blackford, Executive Director  
Louaine Leisching, Past President

Bette Carter	Andre Massey
Robert Danos	Betsy Merrill, M.D.
Don Fisher	Dwayne Powell
Pat Jackson	Becky Reid
Pat Jones	Karyn Spreeman
Melissa Justus	Fred Westphal

133 Fifth Avenue West  
Hendersonville, NC 28792

(828) 693-3840

[www.mainstayhelp.org](http://www.mainstayhelp.org)

Visit Us On Facebook!



Subscribe to RSS Feeds



## STAFF

Nery Acosta, *Spanish Client Services*  
Donna Ahrenholtz, *Group Facilitator*  
Lisa Baity, *Store Assistant*  
Tanya Blackford, *Executive Director*  
Missy Blackwell, *Director of Client Services*  
Anita Bodenhamer, *Case Manager*  
Jeannette Butterworth, *Grants Manager*  
Pat Chapman, *Shelter Coordinator*  
Susan Cheaney, *Retail Manager*  
Jennifer Corn, *Finance Coordinator*  
Mindey Denney, *Case Manager*  
Annie Fritschner, *Director of Development*  
Andi Maslowski, *Case Manager/Transitional Housing*  
Ruth Miller, *Shelter Aide*  
Charlotte Morgan, *Court Advocate*  
Penny Pearson, *Nurturing Parenting Facilitator*  
Lea Putnam, *Family Counselor*  
Ginny Rittenhouse, *Family Violence Class Facilitator*  
Jen Rouse, *Childcare*  
Jenny Seagle, *Shelter Aide*  
Barbara Searcy, *Volunteer Coordinator*  
Stephanie Thomas, *Lead Shelter Aide*  
Theresa Thomas, *Shelter Aide*

The following donations were received July 2010 through June 2011. Thank you to all the generous individuals and organizations who help make a difference in the lives of those needing Mainstay's services. Again, Thank you!

---

### GIFTS GIVEN IN HONOR OF

---

Nelson and Lisa Baity	<i>Hendersonville Police Dept</i>	Andrea Rabel	<i>Her sister Carol Repici</i>
Pat and Robert Barker	<i>Pat McGrade</i>	Matthew and Christine Reilly	<i>Helen Reilly</i>
Dixie Blumer	<i>Alicia &amp; Steve Henderson</i>	Donna Rickard	<i>Any woman who has suffered abuse</i>
Frank Caballero	<i>Sylvia Alcover</i>	David and Patricia Robinson	<i>Annie Fritschner</i>
Ladd and Ellen Fields	<i>Jan Shefter</i>	Gloria Ross	<i>Patti Madden</i>
Bill and Kathy Floyd	<i>Helen C Reilly</i>	State Employee's Credit Union	<i>Gavin William Lane</i>
Terence Gerace	<i>Todd and Meg Hoke</i>	Mark G. Strain	<i>Karen and John Clifford Melodie &amp; Michael Leyshon</i>
Glen and Cheryl Gettinger	<i>Annie Fritschner</i>	Anna Tolles	<i>Earle Tolles</i>
Connie Gray	<i>Ma Swanson</i>	United Community Bank	<i>Sheila H Fortner</i>
rice and Edith Harris	<i>Todd Hoke</i>	Charles and Judy White	<i>Mary E. Grauvogl</i>
David and Julie Jacklin	<i>Mr. and Mrs. Wayne Sue Jacklin</i>	Nancy and Ernest Williams	<i>Christmas</i>
Betsy Merrell	<i>Beverly Salsbury</i>		
Mary Anne and Stan Patrie	<i>Deane Schubert</i>		

---

### GIFTS GIVEN IN MEMORY OF

---

Allen and Raeann Arneson	<i>Bob Madigan</i>	Lara Harrington	<i>Robert P Miller</i>
Associated Beer Distributors of Illinois	<i>Robert Madigan</i>	Everett and Irene Herden	<i>Nita Jones</i>
Tonya and Kyle Bartley	<i>Cynthia Whitted</i>	MN Licensed Beverage Assoc.	<i>Madigan Family</i>
Clark and Nancy Corson	<i>Robert M. Madigan</i>	Judith & Ray McKenzie-Wilson	<i>David Sloane</i>
Helen Cottam	<i>Kennth J. Cottam</i>	Nancy Noesen	<i>Phillip Thompson Green</i>
Cree and Sandra Dawson	<i>Maija Gresh</i>	Bob and Nancee Norri	<i>Bob Madigan</i>
Jan Denomy	<i>Bill Denomy</i>	Anne Osmer	<i>James W. Osmer</i>
John Dickerson, Jr.	<i>Robert Madigan</i>	Debbi Prince	<i>Megan Jolly</i>
Joen Goodman	<i>Julia P. Appleton</i>	Lucy Purkey	<i>Aminta DePalma</i>
Gary and Barbara Gresh	<i>Maija Gresh</i>	Tom and Carole Repici	<i>Catherine Robel</i>
Jason Gresh	<i>Maija Gresh</i>	Travis and Florence Smith	<i>Janet McCormick</i>
Ted Grindal	<i>Robert "Bob" Morrison Madigan</i>		

---

## DIRECT SERVICE DONATIONS

---

Joshua Abrams	Nancy Barber	Mary Bratsch
Rhonda Achenbach	Heather Bargar	Colin and Doris Bray
Richard Adair	Renne Barolet	Kay Brems
David Adams	Holly Barr	John Bright
Maurean and David Adams	Lloyd and JoAnn Basten	Thomas Britton
Robert and Martha Adams	Gretchen Batra	Chip and Lynn Broadbrooks
Rajan Aggarwal	Trinity Bauer	Mark Broadway
Jean Alexander	Richard and Barbara Bayless	Jackie Brogie
John and Leone Alexander	Summer Beddingfield	Grace and William Brookes
Kelly Allen	Susie and Arthur Bender	Frederick and Ethel Brooking
Kenneth Allen	Barbara Bennett	Marshall and Susan Brooks
Lindsey Altsheler	Bobby Bennett	William Brooks
Judith Andersen	Lisa Bennett	Jane Brophey
Jane and Kenneth Anderson	McCray Benson, Ms Atchley-Benson	Andy Brouwer
Nancy Anderson	Joan and Charles Bertini	Elizabeth and Clifford Brown
Andreae and Nancy Andreae	Kim and Holly Bertram	Peggy Brown
Ronald and Linnea Angermuller	Hank Birdsong	Virginia and William Brown
Anonymous Donor	Ruth Birge	Deborah Buck
Kevin Anschutz	Joyce Bishop	Jim and Susie Bunch
Danielle Arias	H.M. and Evelyn Bitner	Daniel and Wanda Burcham
John and Sandra Ariatti	Anna and Frank Blackford	Diane Butler
Richard and Jennifer Armstrong	Tanya and Christopher Blackford	Mark and Margaret Butler
Asheville Area Alumni Assoc	Joan Blair	Milton and Jeanette Butterworth, III
Kappa Kappa Gamma	Matthew and Carrie Blair	Amanda Byers
Vicki Aubuchon	Joy and Frank Blazey	Barbara and Charles Byrd
Christine and Hans Audette	Buck and Joan Blessing	Frank and Ethlyn Byrd
Richard and Teresa Auten	Blue Ridge Bone and Joint	Trevor Calhoun
B and A Hyder trucking Co. Inc	Blue Ridge Firemen	Calvary Episcopal Church
Margaret Baer	Tracy Bodenhamer	Rosalind and Boyd Campbell
Penny Bailey	David and Griffin Boeke	W. Gibson and Nancy Campbell Jr.
Stephanie Bailey	Kay and Werner Bonitz	Amy Cannon
David and Alexandra Baker	Janet Bostwick	Hal and Dicie Cantor
Mary Ann and Howard Bakken	Ken and Alexis Boyd	Jay Cantrell
Michael and Wilma Baldwin	Wayne Boynton	Karen Capps
Ray and Nancy Baldwin	T. R. Boys	Misty Capps
John Baley	Robert and Lillis Brackett	Cheryl Caraulia
Harriet and William Ball	Butch and Buck Bradberry	Corinne Carland
James and Nancy Ball, Jr.	Jonathan and Kelly Brandon	Lauren Carlisle
Rex and Becky Banadyga	Bobby Branks	Carolina First Bank
Lauren Bandy	Larry and Jackie Bransom	Carolina Pubs, Inc.

---

## DIRECT SERVICE DONATIONS

---

Carolina Village Inc.	Lincoln Crosse	Maureen Duemig
Cortnee Carson	Speers and Barbara Crumrine	George and Eunice Dunlap, III
Karen Carter	Linda Cudd	Richard and Kathleen Durtschi
Linda Carter	Cummings Mem. Methodist Church	Earle Insurance Agency
Kim and Bob Cathers	Gary Curran	Melissa Ed
Gage Caulder	Merinda Cutshaw	Alicia Eddy
Janet Chadwick	Dan Gilbert Insurance	Randy Edgerton
Toni and Robert Chamberlain	Peake and Jane Dana	J and V Edwards
Dan and Pati Chapman	Karen Daniel	Ron Edwards
Thomas Chapman	Dennis and Patricia Daveluy	Ty Edwards
Wanda and Robert Chase	Brooke Davey	Andy Egger
Blaine Childers	Patricia Davies	Janet and Jeff Egolf
Dave Christiano	Keith and Neva Davis	Jane and Ed Ehlers
Church of the Transfiguration	Joyce and Donald Day	Earl Elmquist
Church Women United	Helen and Jane Deboer	Michael and Renee Elrod
Janet Clancy	Danielle Deines	Jane and Harry Emmerich
Connie Claris	Douglas DeLong	Scott Emory
Carol Clarkson	Pamela Demeulenaere	Tiffany Ervin
Dean Clayton	Pat and Barbara Dempsey	Joe Esposito
Jane Clayton	Holly Demuth	Etowah Presbyterian Church
Kimberly Clayton	Peggy and Clay Denny	Etowah United Methodist
Kristen Clemens	Jan Denomy	Church- Women
Stuart and Carola Cohn	Elizabeth Dermid	Etowah Valley Equipment
Lin and Brandy Coker	Deborah Devine	ExxonMobil Foundation
Stephanie Cole	Brad Dienst	Faith Fellowship
Community Foundation of Henderson County	Stanley and Patricia Dienst	Choy Falvey
Glenn and Theresa Compton	Kendra Dillingham	Brendan Farmer
John and Debbie Connor	David Dindinger	Chris Farmer
Theodore Connors	Peg and Justin Dinehart	Joe and Gayle Farrar
Rodney Cook	Barbara Dingman	Madeline Farrell
Donna Cope	Div of Vocational Rehabilitation Svc	Lee and Jean Fears
Jennifer and Brian Corn	Glorious Doggett	David Felch
Marian Cosgrove	Tommy Doggett	Bo Ferguson
Kevin and Leslie Cox	Haley Donaldson	James and Debra Fickes
Sammy Cox	Tim and Lori Dorsey	Lynn Fidler
Doug and Dawn Cramer	Sharon Doty	Bill Finley
P and J.M. Crandall	Dr. William & Patrick Garrison PLLC	First Baptist Church of Hendersonville
Gerri and Gary Crider	Beth Drake	First Church of Christ, Scientist
Susan Crist	Leo and Rosemarie Dringoli	First Congregational Church
	Teri Dubois	

---

## DIRECT SERVICE DONATIONS

---

First United Methodist Church, Alma Lee Cheves Class	Steven Gray	Hendersonville Little Theater
First United Methodist Church	Greater Horizons	Hendersonville OBGYN
Don Fisher	Donna and Thomas Green	Sarah Hendricks
Paul Fitzpatrick	Ben Greene	Adele Hendrix
Fletcher First Baptist Church	Roger Greene, IV	Robert and Marjorie Hever
Fletcher United Methodist Church	Eve and A C Gregg	Christine and Terry Hicks
Bill and Christine Folwell	Gary and Lee Greivell	Hughie and Lisa Hill
Brenda Ford	Jason Gresh	Jill Hill
Debbie Ford	Phillip Gresh	Wendy and Chuck Hill
Florindo Forero	Amy Griffin	Catherine and Anthony Hillen
Lawrence and Patricia Formichella	J.P. Griffin	Joe Hinchiffe
Sheila Fortner	William and Lorri Griffin	Edward Hipp
Four Season's	Rebecca Grose	Kenny Higgs
Ingrid Fox	Angela Gross	Vivian Hoepfner
Matt Fraser	Tom Gross	Jim and Nancy Hoer
Robert Fraser	Freda Grover	Meg and Todd Hoke
Betty Freund	Guess Works, Inc.	Bruce Holcombe
Sam and Ann Fritschner	Barbara Gummere	Alexis Holden
Laura Frohling	Andrea and Bryan Hainsel	Shane Holden
Gabler Molis and Company, PA	Bill and Sally Hale	Ila Hollender
Antoinette Gagan	Diane Hall	Gene Hollifield
John and Rhoda Galvagni	Tracy Hall	Sonja Holtzclaw
John Garner	Kelvin and Beverly Ham	Becky Honeycutt
Mark and Tamara Garren	Beth Hampton	Eve Hoover
William and Mary Garrison	Anna Hanley	Carter Hopkins
Judi and Leo Gawor	Sandy Hardaway	Mandy Hopper
Fran and Bob German	Alan and Janet Harms	Jerry Hornowski
Glen and Cheryl Gettinger	Brice and Edith Harris	Cathy Horton
Deana Gilliam	Jan Harris	James and Irene Hostetter
Renee Gladstein	Lisa Hart	W. Lawrence and Elizabeth Howe
Jed Godfrey	Lori Hart	Jessica Hoyer
Brian and Polly Godwin	Barbara Hatton	Judy Hoyer
Johnny Goings	Hazel and Thomas Hawkins	Marion and Wilma Hudson
Robert Goode	Jason Hayes	Scott Hughes
Ronnie and Carrie Goode	Kathy Hayes	Jana Humleker
Jessica Goodman	Health Moves	Julie Huneycutt
Joel Goodman	Katherine Helms	Jeff Hunt
Kyle Gordon	Melody Heltman	Miranda Hunter
Jim and Gay Gosnell	Jennifer and Frankin Henderson	Fran Huntley
Ricky Gowan	Henderson County Early College	Sheila Huntley
Grace Lutheran Church	High School	James and Vibeke Hurd
Diane and Thomas Grant	Henderson County Hunger Coalition	Joanne Hutchison
Eliza Graue	Hendersonville Antique Car Club	Jim and Edie Inloes
	Hendersonville High Keywanettes	Bob Iurato



---

## DIRECT SERVICE DONATIONS

---

J.M. Owen Construction Svcs, Inc.	Steven Kirkland	Sally Madrid
David and Julie Jacklin	Angel Kisselburg	James Maher
Pat and Robert Jackson	Albert Kissling	Norman and Mary Ellen Makowski
Watt Jackson	B.J. and Linda Klein	Anne Maliff
Patricia and Justin James	Keith and Joanne Kleintop	Courtney Maloney
James J Caserio, MD, PA	Jacqueline Knable	Josefa and Sal Mandarino
Mimi Jamieson	Karen and Paul Knaub	Susan and David Mangrum
Jane Asher Antiques	Amy and Peter Knight	Thomas Mansfield
Lori Jantzi	Barbara Kohan	Margaret Mantel
Traci Jobling	Komara Financial Concepts	Michael Markovich
Carl Johnson	Mary Louise Korda	Martha Marshall
Pam Johnson	Brian and Stephanie Kowald	James and Sara Marshall, Jr.
Evelyn and Dennis Johnston	Sandra Kremer	Daniel and Anne Martin
Joyce Jolly	Timothy Kriegel	M Martin
Carmen Jones	Kathleen Krizek	Andi Maslowski
Elizabeth Jones	Shriley and Tom Kuiper	Rachel Massagee
Mitsy and Don Jones	Ladies Aid Society of Flat Rock, Inc	B.B. Massagee III
Pat and Lemuel Jones	Lindsey Lancaster	Andre Massey
Ed and Jeanie Joran	Charles Lane	Mast General Store - Corporate
Vivienne Jordahl	Donald and Annette Lane	Mast General Store - Hendersonville
Lowee and Thomas Joyal	Bob and Nancy Lange	Guy Mathieu
Holly Juergens	Laura Lansprey	Karen Matteson
Lesia Justice	Kristine and William Lapsey	Donald and Kathryn Matthews
Wayne Justus	Karen and Timothy Larken	Lynn and Leslie Matthews
James and Marcia Kane	Joyce Latta	Kari Maurer
R. David Karrick	Rebecca Laughter	Michael Mayer
Thomas and Priscilla Karvonen	Kirk and Diane Lauzze	Rebecca Mayernick
Judith Katz	Rebecca Ledbetter	Ernest and Joan Mazzatenta
E. and Alice Kavadlo	Thomas and Patty Lee	Amy McCallie
Nancy Keaton	Louaine Leisching	Marion and Donna McCarty
Don Keefauver	Violet Lewis	John and Nancy McChesney
Karen Keever	Jeff Lilly	Traci McCombs
Leigh Kelley	Linder Financial Services, Inc	John and Melinda McCormick
Patricia and James Kelley	Frederic and Dee Linse	Ken McCraw
Robert and Cheri Kendrick	Thomas Lionetti	Stephanie McCraw
Joan Kennedy	Phyllis and Michael List	Johnny and Melissa McCulloch
Patrick and Heather Kennedy	Angela Littrell	William and June McDaniel
David and Adrienne Key	Virginia Lockett	Charles and Jennie McDonald
Holly and Brent Kiel	Patrick Long	Renita McDougal
Benjamin King	Marian Lowry	Susan McEntire
Brent King	Ashley Lucas	Joan McFadden
C Eugene and Betty King	Linda Lucas	Jerrie McFall
JoAnn King	Tom and Linda Lucha	Carol McGlone
Philip King	Mark and Veronica Lyons	

---

## DIRECT SERVICE DONATIONS

---

Noelle McKay	Maggie and Robert Mugan	Andy Owensby
Robert McKay	Javier and Mary Mujica	P.E.O Chapter H of Hendersonville
Judith and Ray McKenzie-Wilson	Ann Mullican	Kenneth Packard
Tex McMillan	Bob Murphy	Helen Palmer
Joan McMullen	Betty and Donald Musser	Pardee Hospital
Todd McMurray	Frank and Jane Muth	Mike Parent
Mary McNeer	Lynn and Beverly Myers	Park Ridge Hospital Accounting Dept
Fred and Sheila Meadows	National Beer Wholesalers Assoc	Furman Parton
Dorothy Means	Barbara and James Neal	Mary Anne and Stan Patrie
Jeannie Medlin	Kay and Marge Nelson	Jeanine Paull
Beat Meier	Sloan Neuburger	Doug and Sarah Pearson
Eleanora Meloun	Ethel Neusch	Sheri Peck
Sherby Merchant	Barbara and Bruce Newman	Tainya Pedroza
Diane Merrell	Russ Newton	Sue Peniston
Patricia and Douglas Metzler	Sarah Nicholson	Roxanna Pepper
Mary Jane Meyer	Shirley Nicholson	Ken and Lorraine Perkins
Charlene Middleton	Carl and Cloey Niemack	Suzanne Perron
Mike's on Main Street	Albert Noah	Joseph Perrone, Jr.
Jay Miller	Charles and Sara Noegel	Perry Perry USMC
Jerry Miller	Laura Norris	Julie Pevy
Rebecca Miller	Toni Novak	Mary Ann and Anthony Pezzullo
Mills River United Methodist Church	Alexander and Darlene Nudd	Judy Phillips
Patricia and Donnie Millwood	Jennifer Nunez	Anna Pigman
Milton and Doris Milner	Tom and Patty Oakley	David and Marilyn Pigors
Robert Miskosky	Bill and Lisa Obermiller	Janice Pike
Laura Misner	Donald and Carol Odegaard	Bruno and Mary Pikoraitis
Rachel Monroe	Linda Odom Fowler	Holly Pilewski
Jack and Charlotte Morgan	Michael O'Golman	Karol Pittman
Kathryn Streeter Morgan	Sharon O'Hara	Sandy and Alan Pizzuto
Sheryl Moriarty	Andrew and Joanne Okpych	Thomas and Judith Plott
Sarah Morrow	George Oldham	Grace Poli
Summer Morrow	Peter O'Leary	Brandy Porter
Mark Morse	Edward and Carol Oleksiak	Dwayne and Shanaia Powell
Paul Morse	Rudy Olson	Carolyn Prater
William and Marie Mortensen	Opportunity House-Sewing Group	Mills River Presbyterian Women,
William and Elizabeth Moss	Dell and David Orr	Jack and Jane Presseau
Mountain 1st Bank and Trust	Laura Orr	Destiny Price
Mt. Pisgah Lutheran Church	Hannah Owen	Jane Price
Mud Creek Baptist Church-	Patricia and Raymond Owens	Maree Price
Sunday School Cl Rejoice	Amanda Owensby	Debbi Prince
		John and Liz Propst
		Judy Radford



---

## DIRECT SERVICE DONATIONS

---

Scott and Jennifer Ramming	Davy Rowe	Diana Sierra
Dick and Barbara Ranges	Perry N. Rudnick	Virginia Simek
Helen Rapp	William and Alison Russell	Dick and Connie Simmel
Mary Jo Rathburn	Bart Salvaggio	Terri, Abby and Kelly Simpson
Perry and Carol Rawson	Sandie Salvaggio-Walker	Mary Page Sims
Lynn Ray	Margaret Sanders	James B. Sitton
Judy Redfearn	Raquel Sanders	Janie Skolnick
Alan and Wendy Redmon	Suzanne Sanger	Luke Small
Winthrop and Martha Reed	Sheila Saunders	Barbara Smith
Bill Reedy	Marilyn Savage	Cynthia Smith
Vincent Rees	Richard and Cheryl Savitt	Jody Smith
Billy Jo and Patsy Reeves	Ronald and Charlotte Schneider	Karen Smith
David and Louise Reeves	Mark and Ferne Schnitzler	Michele Smith
Becky Reid	Amanda Schomburg	Paul and Marion Smith
Ginna Reid	Holly Schreiber	Robert Smith
John and Elizabeth Reid	Deane and Barbara Schubert	Travis and Florence Smith
Richard and Allison Reid	Mark Schulman	Smokey Mountain Funding
Helen Reilly	Paul and Challis Schultz	Steve Smutz
Tom and Carole Repici	John Schwartz	Lisa Snedecor
Jean Reynolds-Caylor	Vicky Scott	Bev Snellgrove
Roxana Rice	Scotties Jewelry	Elizabeth Snively
Ken Rieger	Ellen Seagle	Joseph and Deborah Soffayer
Virginia Rittenhouse	Teddi Segal	James and Barbara Sokolowski
Maria and Geoffrey Rivera	Kate Seng	South Rock Bar and Grill
Sherry Roane	Danny and Dawn Sewell	Southern Burglar Alarm Co. Inc.
Barbara Roberts	Niazahmed and Nereida Shaikh	Jim and Kerry Spachman
Chris and Janet Roberts	Charles and Marie Shanley	Janice and Richard Spicka
Gary and Kit Roberts	Henry and Elaine Sharpe, Jr.	Kathy Spires
Ann Robertson	Duncan Sharrits	Mr. and Mrs. Karle Spreeman
Byron Robinson	Mandi Shattuck	Chuck Sproles
David and Patricia Robinson	Scott and Sarah Shealy	St. Barnabas Roman Catholic Church
Tangela Robinson	Glenn and Jan Shefter	St. James Episcopal Church Women
Joseph and Becky Robustelli	Shefter and Fertik, D.D.S., P.A.	St. John In The Wilderness
Brad and Sissy Rogers	Kalman and Frances Sherman	Episcopal Church
Michael and Deborah Romine	Paul and Simone Shoemaker	Anita and James Stackhouse
Lisa Ross	Ken and Tammy Show	Beth Stang
Mark and Mary Ross	Harold and Linda Showalter	State Employee's Credit Union
Larry Rostetter	Jan Showalter	Nicholas and Amy Stefanou
John Rott and Sarah Fritschner	Kathy Shugart	Rachel Stein
Curtis Rowe	Jill Shuler	Rosemary S. Steinhardt

---

## DIRECT SERVICE DONATIONS

---

Jane and Jon Steinmetz	Steve Tipps	Jim and Nancy Wert
Louise M. Stelling Stelling	Ricky Tipton	Elizabeth and Robert Wesman
Richard and Janice Stewart	Michael and Sandra Tower	Wayne and Beth Wesson
Randy and Kathleen Still	Christy Traylor	Darrin Whitaker
Linda Stocker Stocker	Trinity Presbyterian Church	Malinda Whitaker
Melanie Strickland Strickland	Ellen Trnka	Robert Whiting
John and Ashley Strobel	Fred and Sue Trout	Lori Whitmire
Studio One	Merri Uhrinek	Andrea Whitt
Cheryl and Brian Stuller	United Methodist Women	Gabrielle Whittemore
Sally Sturdevant	Valley Hill Fire and Rescue Dept.	Whole Body Fitness
Jan Sullivan Sullivan	Gretchen Van Emburgh	Derry Williams
John and Michelle Sullivan	Richard and Janet Van Skiver	Doris Williams
Erik Summey	Tony and Rebecca Varnadore	Marilyn Williams
Jerald and Erik Summey	Angela Vaughn	Nathan Williams
Julie Summey	Michael Vesely	Sandra Williams
Douglas Swan	Robert and Mary Ann Vesely	Woodrow Williams
Harvey and Cecelia Swanger	Ralph Veytia	Bobbie Williamson
Susan Swayze	John and Sally Vice	Billy Willingham
Jack and Barbara Swidler	Christine Vogel	Candler and Kathryn Willis, Jr.
Madonna and Frederick Swindal Jr.	Lewis and Gabriella Volkomer	Catherine Wilson
Lori Talmadge	Sonja Waddell	Angelica Wind
Richard Tanker	Wag! The World, LLC	Stanley and Melissa Wingard
Mr. David B. Tankersley	Sandra and William Waggoner	Vi and Milton Winsor
Rick Taylor	Michael Wagner	Hope and George Wittmer
Robert and Harriet Taylor	John Walker	Kelly Wollinger
Kathleen Terlau	James and Charlotte Walsh	Grace Lutheran Women of the ELCA
The Justice Law Firm, P. A.	Don and Cynthia Ward, Jr.	David and Roberta Woods
The Marwin Group	Ellen Ware	Jill Wooten
The Voyager Group, LTD	Ruth Warnock	Melody and Robert Worley
Dr. and Mrs. David Thomas	Judy Waters	Joe Wray
Dr. Colin and Janet Thomas	Carol and Kenneth Weast	Angela Wright
Sabrina Thomas	Carl and Margee Weaver	Gary and Debbie Wright
Shirley L. Thomas	Jonathan and Emily Weaver	Julienne Wright
Stephanie Thomas	Ricky Weeks	Don Wuerzer
Theresa Thomas	Joan Weis	Oren Wyatt
Janet and James Thompson	Georgette Weitbrecht	Priscilla Yeager
Myra Thompson	Paul Welch	Priscilla Yokote
Mr. Jimmie Thrash	Jack and Marion Wells	Duane and Sherri Young
Thursday Thrift Shop	John Wells	Susan Young
Phoebe Timberlake	Florence Werden	Jerry and Gail Zink

# 2010 - 2011 FINANCIAL REPORT

## ASSETS

Cash	202,986
Promise to give - Grants	48,998
Grants Receivable	19,599
Other Receivables	8,214
Prepaid Expenses	8,320
Inventory - Thrift Shop	7,809
Property and Equipment	1,759,681
Investments - certificates of deposit	0
Held by others	6,874
Transitional Housing Fund	571,416
Total Assets	2,663,897

## INCOME

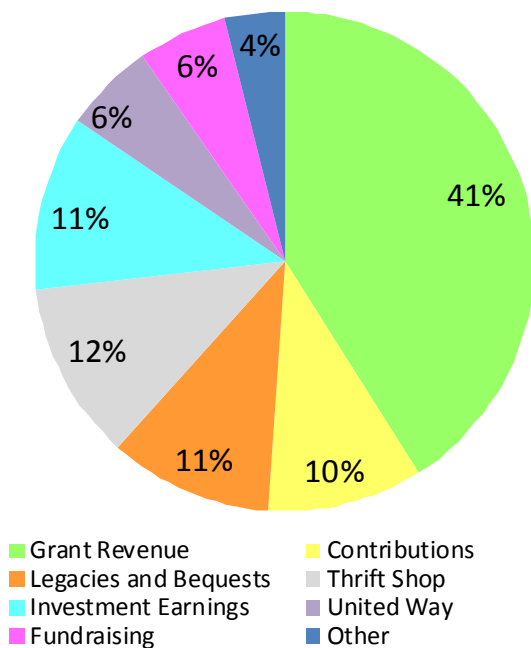

## EXPENSE

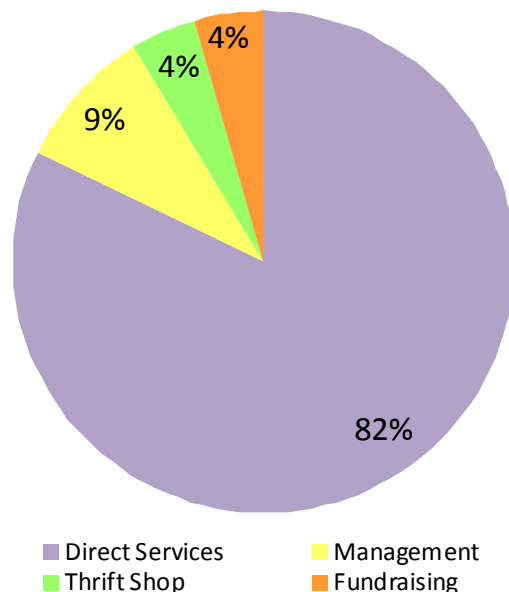



## FY 2010-2011 Shelter Bednights

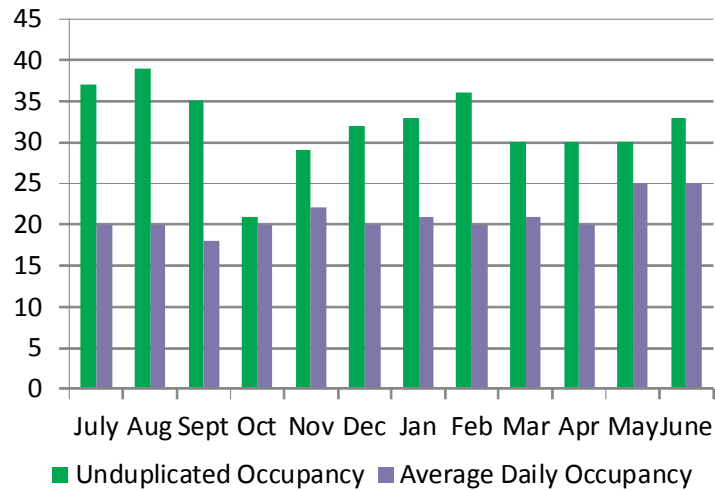

## Domestic Violence Statistics FY 2010 – 2011

- 120 shelter beds were provided to adult women
- 92 shelter beds were provided to children
- 6626 bed nights were provided
- Average daily census of people in shelter was 23
- Average length of stay was 34 days for women and 45 days for women with children
- 552 outreach visits for counseling and help (those not requiring shelter assistance)
- 200 people took the Family Violence Prevention class
- 567 hotline calls were received



## FY 2010-2011 Ages of Individuals Served

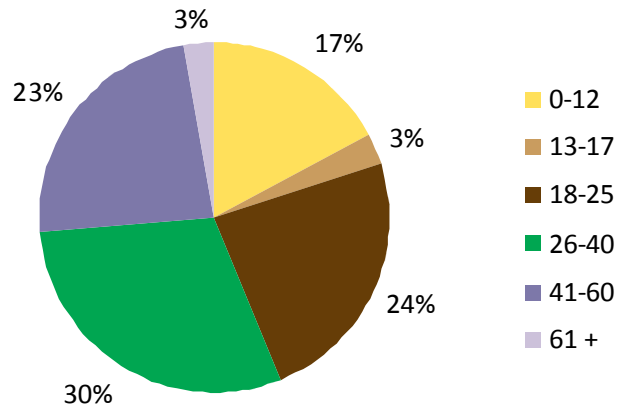

## Family Violence Prevention Class Client Referrals

